PPROGRESS REPORT | March 2026

Architectural & Infrastructure Progress Overview

PROGRESS REPORT |
March 2026

March marked a transition into the final stage of construction, with infrastructure nearing completion and several villas progressing into finishing stages.

Works across the project remained stable and well-coordinated, with visible progress in landscaping and external areas, enhancing the overall project environment.

PROGRESS REPORT |
March 2026

Landscaping	72% → 80%
Hardscape	94% → 97%
General Infrastructure	96%

The project continues to progress steadily, with the main focus shifting toward finishing works and landscape integration.

Key Achievements / **March 2026**

Development Progress Summary

Construction works continued steadily across all villa series, with multiple units advancing toward final stages and overall progress remaining stable.

Infrastructure & Site Works

Infrastructure reached 96%, while hardscape progressed to 97%, with ongoing works on roads, pathways, and external areas.

Landscape Transformation

Landscaping advanced to 80%, enhancing the visual environment and integrating villas with surrounding green areas.

Key Villas Advancement

Several villas showed strong progress: B09 – 94%, B06 – 92%, C02 – 71%, while C03 reached 100% completion.

Show Villas Readiness

Show villa C05 remain at 99% completion, requiring only minor finishing works and ongoing maintenance. Show villa A11 100% completed.

Public Areas & Infrastructure / March 2026

Public infrastructure works continued advancing toward final completion, with most structural elements already finalized. Current efforts are focused on surface finishing, coordination with landscaping, and preparation for final project presentation.

General Infrastructure	**93% → 96%**
Hardscape	**94% → 97%**
Retention Wall	**100%**
Pier & Bridge	**100%**
Fence (Plots A & C)	**99%**
Landscaping	**72% → 80%**

Structural Works (ST)
March 2026

Structural works continued steadily across early-stage villas, supporting future construction phases.

Villa	Status
C04	**35% → 50%**
A09	**45% → 55%**
D01 & D02*	**5%**

Structural progress remained stable, with the most notable advancement observed in Villa C04.

Architectural Works (AR)

(Architectural Initiation Phase)

A-SERIES VILLAS

Villa	Status
A02	**60% → 62%**
A04	**60% → 62%**
A06	**55% → 57%**
A08	**50% → 55%**
A10	**55% → 58%**

Works are focused on structural completion, facade development, and preparation for internal finishing.

Architectural Works (AR)

B-SERIES VILLAS

Villa	Status
B06	90% → 92%
B09	92% → 94%
B05	85%
B08	83%
B04	78%
B03	90%
B01	80%
B02	85%
B07	85%

Several B-Series villas have entered the final stage of architectural works, focusing on finishing and detailing.

Architectural Works (AR)

C-SERIES VILLAS

Villa	Status
C01	**82% → 85%**
C02	**69% → 71%**
C03	**99% → 100%**

Villa C03 has reached completion, while other villas continue progressing steadily through architectural stages.

Show Units /
March 2026

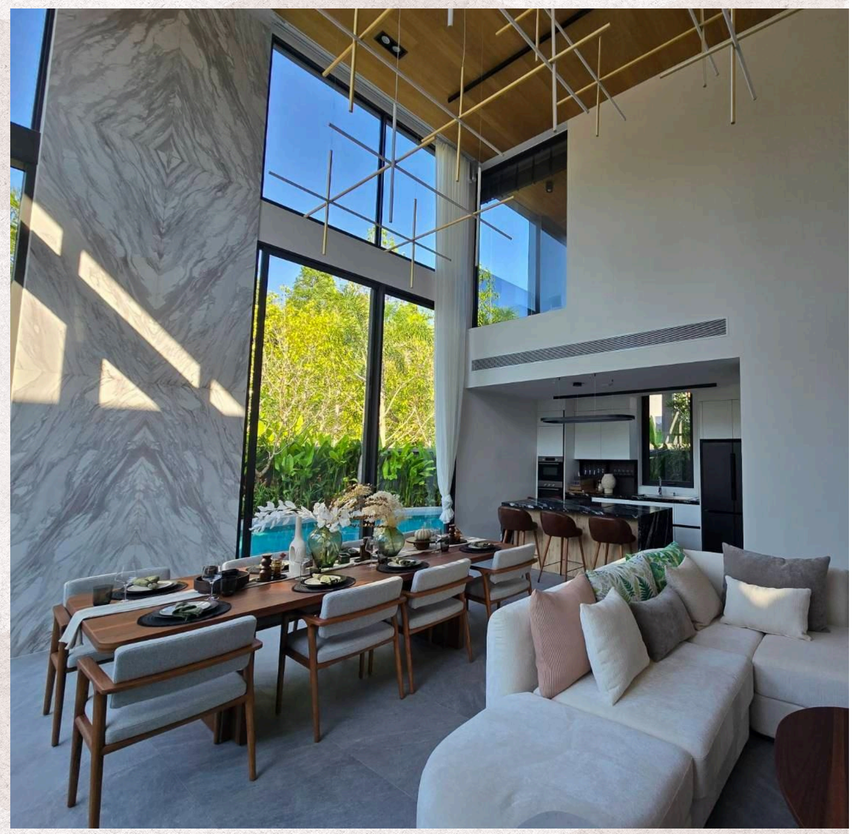

Show Villa	Status
Show Villa A11	**100%**
Show Villa C05	**99%**

Show Villa A11 has been fully completed and furnished, and is now ready to welcome guests. In line with the evolving project vision, selected enhancements and updates will be implemented to further align the villa with the overall concept.